

**2014-2015 White-tailed Deer Harvest Data**  
**for**  
**Joint Base San Antonio-Camp Bullis**

Prepared by  
Texas A&M Institute of Renewable Natural Resources

for

Joint Base San Antonio-Camp Bullis

Chad Grantham<sup>1</sup>, Bethany Friesenhahn<sup>1</sup>, Shannon Carrasco<sup>2</sup>, and Lucas Cooksey<sup>2</sup>

January 2015

<sup>1</sup> Institute of Renewable Natural Resources, Texas A&M University, 4040 Broadway, Suite 360, San Antonio, TX 78209. 210-295-7875; cgrantham@ag.tamu.edu

<sup>2</sup>502d Civil Engineer Squadron, Joint Base San Antonio, 2250 Engineer Street, Suite 7, JBSA Fort Sam Houston, TX 78234. 210-295-7889; matthew.l.cooksey.civ@mail.mil

**White-tailed Deer Harvest**

Total Deer Harvested .....	104
Total Does Harvested.....	47
Total Bucks Harvested .....	57
Total Deer Confiscated Due to Age Restriction .....	2
Total Deer Confiscated Due to Antler Restriction.....	7

**Bucks Harvested by Age Class (Percent of Buck Harvest)**

0.5 Years Old.....	0	(0.0)
1.5 Years Old.....	2	(3.5)
2.5 Years Old.....	17	(29.8)
3.5 Years Old.....	11	(19.3)
4.5 Years Old.....	9	(15.3)
5.5 Years Old.....	12	(21.1)
6.5 Years Old.....	4	(7.0)
7.5 Years Old.....	0	(0.0)
8.5 Years Old.....	2	(0.0)

**Does Harvested by Age Class (Percent of Doe Harvest)**

0.5 Years Old.....	2	(4.3)
1.5 Years Old.....	7	(14.9)
2.5 Years Old.....	9	(19.1)
3.5 Years Old.....	5	(10.6)
4.5 Years Old.....	10	(21.3)
5.5 Years Old.....	7	(14.9)
6.5 Years Old.....	2	(4.3)
7.5 Years Old.....	3	(6.4)
8.5 Years Old.....	2	(4.3)

**Top 20 Bucks Harvested on JBSA-Camp Bullis**

#	MLDP#	Stand	Age	Weight	Points	Inside Spread	Basal Circumference		Beam Length		Gross Boone & Crockett Score	Comments
							Left	Right	Left	Right		
1	1831779	5E-1	4.5	135.8	10	18.375	4.500	4.875	22.250	22.875	151.500	
2	1831826	G29	5.5	118.2	12	18.125	4.250	4.500	21.500	20.500	147.750	
3	1831785	7-10	4.5	115.6	10	18.750	3.875	4.000	23.625	22.875	147.250	
4	1831802	G58	5.5	110.6	11	16.500	5.125	4.625	22.000	21.250	140.250	Third Beam 8.625" unscored
5	1831829	6A-4	5.5	112.8	8	17.000	4.125	4.125	22.500	21.750	138.000	
6	1831832	G57	5.5	101.0	8	19.125	4.250	4.250	21.750	21.250	136.125	
7	1831813	11B-5	3.5	112.4	9	16.375	4.125	4.125	21.625	20.750	135.250	
8	1831780	7-19	4.5	109.0	8	17.375	3.875	3.875	22.125	22.125	135.125	
9	1831816	7-18	6.5	113.8	12	17.000	4.000	3.750	22.000	21.000	130.875	Broken left G-1
10	1831798	G17	4.5	119.4	9	15.000	4.250	4.250	18.750	18.750	130.625	
11	1831800	1B-4	5.5	127.0	9	15.625	4.375	4.500	22.125	20.875	127.625	
12	1831792	8A-3	6.5	115.6	8	17.000	3.875	3.875	21.875	22.250	127.000	
13	1831833	7-5	5.5	106.2	9	17.250	4.000	4.125	21.500	21.500	126.250	
14	1831806	6A-2	5.5	104.0	9	19.125	3.875	4.000	21.250	20.750	125.500	
15	1831808	11B-1	6.5	117.2	10	15.125	4.125	4.250	17.125	19.250	125.125	
16	1831815	G-6	3.5	92.2	9	15.875	3.375	3.375	20.750	20.250	124.750	Broken left G-1
17	1831788	8B-1	8.5	103.2	9	13.500	4.500	4.625	18.375	17.000	124.375	
18	1831782	7-7	4.5	117.2	8	13.500	4.250	4.125	20.000	20.750	121.500	
19	1831794	G49	4.5	118.6	10	20.125	4.125	3.750	18.500	19.250	120.000	
20	1831783	2A-5	4.5	108.4	8	18.875	3.750	3.750	21.625	21.750	116.875	

**Overall Harvest Data on JBSA-Camp Bullis**

#	Sex	Age	Weight	Lact.	Total Points	Inside Spread	AVG Basal Circumf	AVG Beam Length	Gross B & C Score	Harvest Method
1	B	1.5	62.2		3	5.875	2.063	10.188	42.500	Archery
2	B	1.5	76.2		8	10.000	2.438	13.688	77.125	Archery
3	B	2.5	71.0		7	12.375	2.688	15.375	78.500	Archery
4	B	2.5	74.0		4	6.375	2.000	5.438	34.750	Archery
5	B	2.5	74.6		8	11.125	2.875	14.375	81.875	Archery
6	B	2.5	75.0		4	11.875	2.438	12.375	58.625	Archery
7	B	2.5	82.0		8	13.875	3.313	14.875	87.875	Archery
8	B	2.5	82.4		8	17.250	3.063	18.688	97.500	Archery
9	B	2.5	83.8		8	12.375	3.250	12.688	76.500	Archery
10	B	2.5	84.6		7	15.750	3.125	17.250	96.000	Archery
11	B	2.5	85.6		7	11.625	2.625	15.625	79.625	Archery
12	B	2.5	86.0		8	13.750	3.750	16.500	94.125	Archery
13	B	2.5	88.6		8	13.125	3.375	15.938	94.375	Archery
14	B	2.5	89.0		8	14.000	3.188	15.813	86.250	Archery
15	B	2.5	89.0		8	16.125	3.313	17.000	98.875	Archery
16	B	2.5	90.0		8	13.000	3.313	14.563	83.500	Archery
17	B	2.5	90.4		8	12.375	3.125	15.875	90.375	Archery
18	B	2.5	92.2		8	16.250	3.625	16.500	94.250	Archery
19	B	2.5	105.0		10	16.750	3.500	20.000	115.000	Archery
20	B	3.5	99.2		8	15.500	3.563	18.063	108.750	Archery
21	B	3.5	97.0		7	14.250	3.500	16.563	89.750	Archery
22	B	3.5	98.8		8	13.000	3.188	15.938	94.250	Archery
23	B	3.5	100.6		8	15.000	3.250	17.000	98.875	Archery
24	B	3.5	104.0		10	14.125	3.813	18.500	106.875	Archery
25	B	3.5	92.2		9	15.875	3.375	20.500	124.750	Rifle
26	B	3.5	98.4		8	15.750	3.188	17.375	102.500	Rifle
27	B	3.5	102.2		8	12.000	3.375	17.188	98.625	Rifle
28	B	3.5	104.0		8	16.000	3.250	19.563	108.375	Rifle
29	B	3.5	104.0		9	14.750	3.625	16.750	112.250	Rifle
30	B	3.5	112.4		9	16.375	4.125	21.188	135.250	Rifle
31	B	4.5	98.8		9	16.750	3.438	17.688	107.875	Archery
32	B	4.5	108.4		8	18.875	3.750	21.688	116.875	Archery
33	B	4.5	109.0		8	17.375	3.875	22.125	135.125	Archery
34	B	4.5	117.2		8	13.500	4.188	20.375	121.500	Archery
35	B	4.5	119.4		9	15.000	4.250	18.750	130.625	Archery
36	B	4.5	135.8		10	18.375	4.688	22.563	151.500	Archery
37	B	4.5	100.0		7	16.750	3.875	18.500	99.875	Rifle
38	B	4.5	115.6		10	18.750	3.938	23.250	147.250	Rifle
39	B	4.5	118.6		10	20.125	3.938	18.875	120.000	Rifle
40	B	5.5	101.0		8	19.125	4.250	21.500	136.125	Archery
41	B	5.5	104.0		9	19.125	3.938	21.000	125.500	Archery
42	B	5.5	110.6		11	16.500	4.875	21.625	140.250	Archery
43	B	5.5	112.8		8	17.000	4.125	22.125	138.000	Archery
44	B	5.5	118.2		12	18.125	4.375	21.000	147.750	Archery
45	B	5.5	121.2		8	17.250	4.500	19.125	115.750	Archery
46	B	5.5	99.2		11	14.375	3.875	17.625	114.625	Rifle
47	B	5.5	102.2		8	17.750	3.438	20.375	113.250	Rifle
48	B	5.5	106.2		9	17.250	4.063	21.500	126.250	Rifle
49	B	5.5	116.4		8	15.250	3.688	17.188	103.250	Rifle
50	B	5.5	123.0		9	15.500	4.438	16.125	107.625	Rifle
51	B	5.5	127.0		9	15.625	4.438	21.500	127.625	Rifle
52	B	6.5	105.4		8	16.125	3.813	17.563	106.500	Archery
53	B	6.5	113.8		12	17.000	3.875	21.500	130.875	Archery

**Overall Harvest Data on JBSA-Camp Bullis (continued)**

#	Sex	Age	Weight	Lact.	Total Points	Inside Spread	AVG Basal Circumf	AVG Beam Length	Gross B & C Score	Harvest Method
54	B	6.5	117.2		10	15.125	4.188	18.188	125.125	Archery
55	B	6.5	115.6		8	17.000	3.875	22.063	127.000	Rifle
56	B	8.5	88.2		10	16.625	3.875	17.875	113.625	Archery
57	B	8.5	103.2		9	13.500	4.563	17.688	124.375	Rifle
58	D	1.5	52.4	No						Archery
59	D	1.5	56.0	No						Archery
60	D	1.5	55.6	Yes						Archery
61	D	1.5	53.8	No						Rifle
62	D	1.5	54.6	No						Rifle
63	D	1.5	55.2	No						Rifle
64	D	1.5	60.4	No						Rifle
65	D	2.5	54.2	No						Archery
66	D	2.5	55.6	No						Archery
67	D	2.5	57.4	No						Archery
68	D	2.5	61.2	No						Archery
69	D	2.5	62.2	No						Archery
70	D	2.5	62.6	No						Archery
71	D	2.5	74.6	No						Archery
72	D	2.5	49.8	No						Rifle
73	D	2.5	75.0	No						Rifle
74	D	3.5	60.8	No						Archery
75	D	3.5	62.2	Yes						Archery
76	D	3.5	58.2	No						Rifle
77	D	3.5	65.2	No						Rifle
78	D	3.5	65.2	Yes						Rifle
79	D	4.5	58.2	No						Archery
80	D	4.5	63.0	No						Archery
81	D	4.5	74.0	No						Archery
82	D	4.5	71.4	Yes						Archery
83	D	4.5	68.0	No						Rifle
84	D	4.5	68.4	No						Rifle
85	D	4.5	70.2	No						Rifle
86	D	4.5	60.0	Yes						Rifle
87	D	4.5	68.0	Yes						Rifle
88	D	4.5	74.0	Yes						Rifle
89	D	5.5	63.0	No						Archery
90	D	5.5	53.8	Yes						Archery
91	D	5.5	58.2	No						Rifle
92	D	5.5	64.8	No						Rifle
93	D	5.5	68.8	No						Rifle
94	D	5.5	69.2	No						Rifle
95	D	5.5	68.0	Yes						Rifle
96	D	6.5	60.1	Yes						Archery
97	D	6.5	67.4	Yes						Archery
98	D	7.5	65.6	No						Archery
99	D	7.5	68.8	No						Archery
100	D	7.5	58.2	Yes						Archery
101	D	8.5	55.2	No						Archery
102	D	8.5	50.2	No						Rifle
103	DF	0.5	35.2	No						Rifle
104	DF	0.5	39.6	No						Rifle

Buck Harvest Data							
Age	Number	AVG Weight	AVG Total Points	AVG Inside Spread	AVG Basal Circumf	AVG Beam Length	Gross B & C Score
0.5	0						
1.5	2	69.2	5.50	7.938	2.250	11.938	59.813
2.5	17	84.9	7.47	13.412	3.092	15.228	85.176
3.5	11	101.2	8.36	14.784	3.477	18.057	107.295
4.5	9	113.6	8.78	17.278	3.993	20.424	125.625
5.5	12	111.8	9.17	16.906	4.167	20.057	124.667
6.5	4	113.0	9.50	16.313	3.938	19.828	122.375
7.5	0						
8.5	2	95.7	9.50	15.063	4.219	17.781	119.000
4.5+	27	111.4	9.11	16.806	4.079	19.977	124.227

Harvest data from the buck population by age class and subset of adult bucks 4.5 years of age and older.

Antlerless Harvest Data			
Age	Number	AVG Weight	Lact. (%)
0.5	2	37.4	0.00
1.5	7	55.4	0.14
2.5	9	61.4	0.00
3.5	5	62.3	0.40
4.5	10	67.5	0.40
5.5	7	63.7	0.29
6.5	2	63.8	1.00
7.5	3	64.2	0.33
8.5	2	52.7	0.00
1.5+	45	62.2	0.27
2.5+	38	63.4	0.29
3.5+	29	64.1	0.38

Harvest data from the antlerless (doe) population by age class and subsets of various age groups.

Harvest Method (%)		
	Archery	Rifle
Bucks	0.70	0.30
Does	0.51	0.49
Total	0.62	0.38

Harvest data comparing percent harvest based on method.



**Age:** 4.5

**Gross B&C:** 151 4/8

**Weight:** 135.8

**Stand:** 5E-1



**Age:** 4.5

**Gross B&C:** 135 1/8

**Weight:** 109.0

**Stand:** 7-19



**Age:** 5.5

**Gross B&C:** 103 2/8

**Weight:** 116.4

**Stand:** 2A-3



**Age:** 4.5

**Gross B&C:** 121 4/8

**Weight:** 117.2

**Stand:** 7-7



**Age:** 4.5

**Gross B&C:** 116 7/8

**Weight:** 108.4

**Stand:** 2A-5

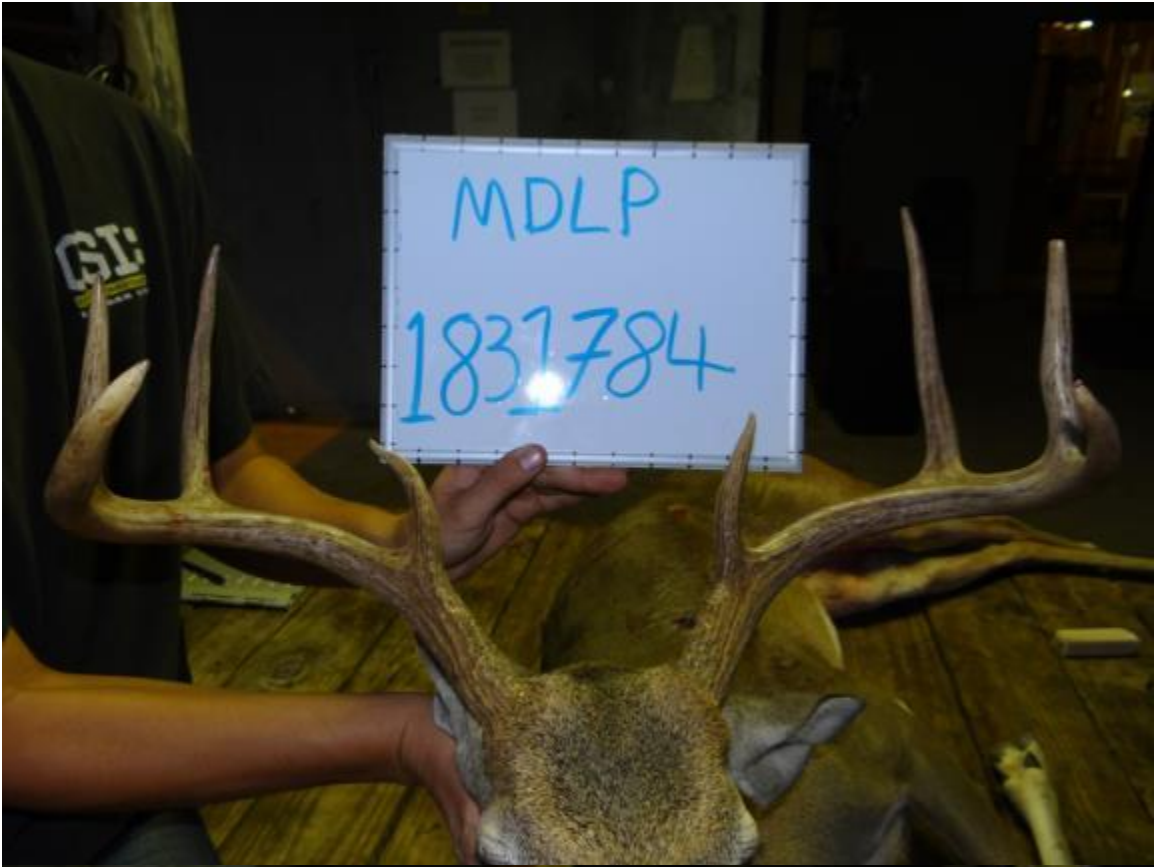

**Age:** 2.5

**Gross B&C:** 98 7/8

**Weight:** 89.0

**Stand:** 5B-17



**Age:** 4.5

**Gross B&C:** 147 2/8

**Weight:** 115.6

**Stand:** 7-10



**Age:** 3.5

**Gross B&C:** 89 6/8

**Weight:** 97.0

**Stand:** 7-6

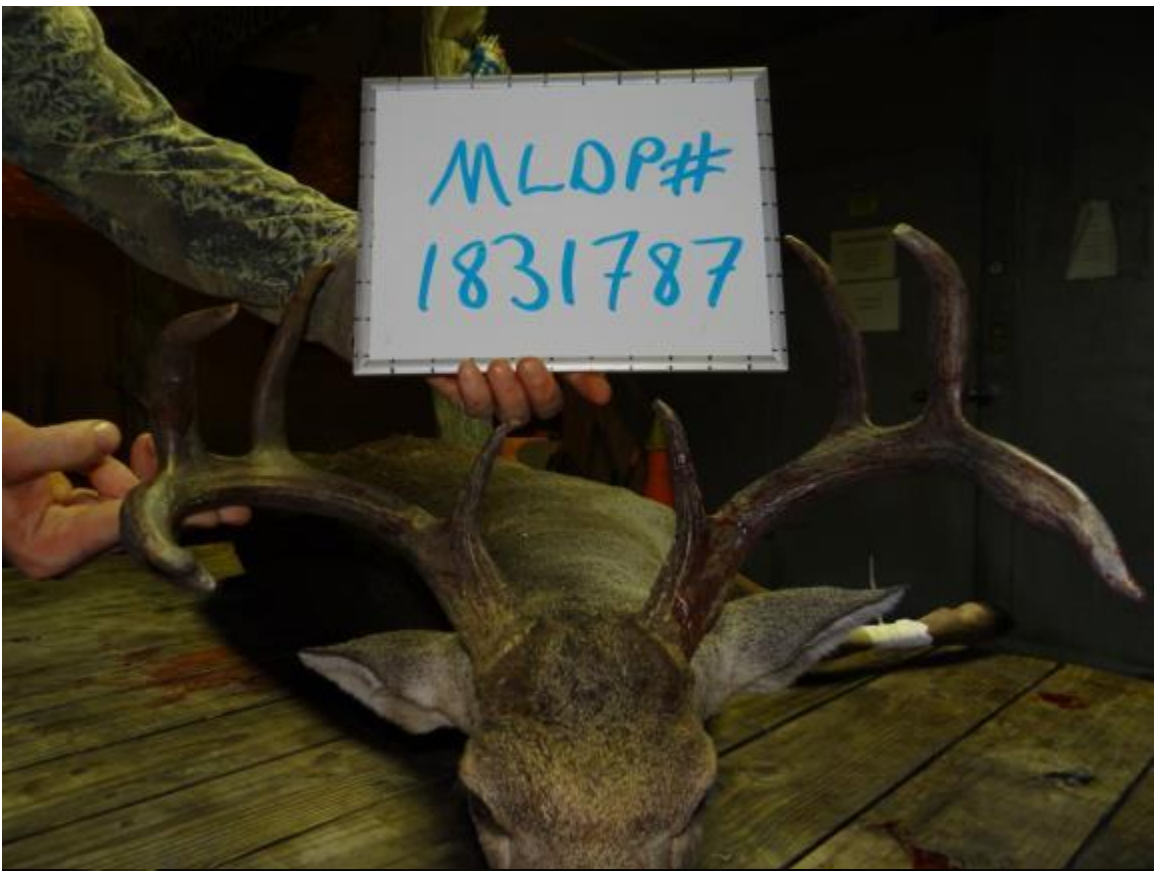

**Age:** 5.5

**Gross B&C:** 107 5/8

**Weight:** 123.0

**Stand:** 2D-4



**Age:** 8.5

**Gross B&C:** 124 3/8

**Weight:** 103.2

**Stand:** 8B-1



**Age:** 2.5

**Gross B&C:** 79 5/8 (Confiscated: 11 0/8" Inside Spread)

**Weight:** 85.6

**Stand:** 8A-1



**Age:** 2.5

**Gross B&C:** 97 4/8

**Weight:** 82.4

**Stand:** G38



**Age:** 2.5

**Gross B&C:** 86 2/8

**Weight:** 89.0

**Stand:** G16



**Age:** 6.5

**Gross B&C:** 127 0/8

**Weight:** 115.6

**Stand:** 8A-3



**Age:** 6.5

**Gross B&C:** 106 4/8

**Weight:** 105.4

**Stand:** G9



**Age:** 4.5

**Gross B&C:** 120 0/8

**Weight:** 118.6

**Stand:** G49



**Age:** 2.5

**Gross B&C:** 94 2/8

**Weight:** 92.2

**Stand:** 1A-4



**Age:** 3.5

**Gross B&C:** 108 6/8

**Weight:** 99.2

**Stand:** 5E-12



**Age:** 2.5

**Gross B&C:** 94 3/8

**Weight:** 88.6

**Stand:** G45



**Age:** 4.5

**Gross B&C:** 130 5/8

**Weight:** 119.4

**Stand:** G17



**Age:** 2.5

**Gross B&C:** 58 5/8 (Confiscated: 11 7/8" Inside Spread)

**Weight:** 75.0

**Stand:** 2D-5



**Age:** 5.5

**Gross B&C:** 127 5/8

**Weight:** 127.0

**Stand:** 1B-4



**Age:** 1.5

**Gross B&C:** 77 1/8 (Confiscated: 10" Inside Spread)

**Weight:** 76.2

**Stand:** G47



**Age:** 5.5

**Gross B&C:** 140 2/8 (Third beam measured 8 5/8", not scored)

**Weight:** 110.6

**Stand:** G58



**Age:** 5.5

**Gross B&C:** 113 2/8

**Weight:** 102.2

**Stand:** G64



**Age:** 2.5

**Gross B&C:** 76 4/8 (Confiscated: 12 3/8" Inside Spread)

**Weight:** 83.8

**Stand:** 5B-8



**Age:** 3.5

**Gross B&C:** 94 2/8

**Weight:** 98.8

**Stand:** G62



**Age:** 5.5

**Gross B&C:** 125 4/8

**Weight:** 104.0

**Stand:** 6A-2



**Age:** 4.5

**Gross B&C:** 107 7/8

**Weight:** 98.8

**Stand:** G39



**Age:** 6.5

**Gross B&C:** 125 1/8

**Weight:** 117.2

**Stand:** 11B-1



**Age:** 5.5

**Gross B&C:** 114 5/8

**Weight:** 99.2

**Stand:** 2C-2



**Age:** 3.5

**Gross B&C:** 112 2/8

**Weight:** 104.0

**Stand:** 1A-7



**Age:** 2.5

**Gross B&C:** 94 1/8

**Weight:** 86.0

**Stand:** G36



**Age:** 2.5

**Gross B&C:** 115 0/8

**Weight:** 105.0

**Stand:** 5B-12



**Age:** 3.5

**Gross B&C:** 139 5/8

**Weight:** 112.4

**Stand:** 11B-5



**Age:** 1.5

**Gross B&C:** 42 4/8

**Weight:** 62.2

**Stand:** 5B-14



**Age:** 3.5

**Gross B&C:** 124 6/8

**Weight:** 92.2

**Stand:** G6



**Age:** 6.5

**Gross B&C:** 130 7/8

**Weight:** 113.8

**Stand:** 7-18



**Age:** 2.5

**Gross B&C:** 96 0/8

**Weight:** 84.6

**Stand:** G51



**Age:** 3.5

**Gross B&C:** 98 7/8

**Weight:** 100.6

**Stand:** 7-20



**Age:** 3.5

**Gross B&C:** 106 7/8

**Weight:** 104.0

**Stand:** 8B-2



**Age:** 2.5

**Gross B&C:** 83 4/8

**Weight:** 90.0

**Stand:** G27



**Age:** 8.5

**Gross B&C:** 113 5/8

**Weight:** 88.2

**Stand:** G40



**Age:** 5.5

**Gross B&C:** 115 6/8

**Weight:** 121.2

**Stand:** 8B-4



**Age:** 3.5

**Gross B&C:** 98 5/8 (Confiscated: 12 0/8" Inside Spread)

**Weight:** 102.2

**Stand:** 5B-6



**Age:** 2.5

**Gross B&C:** 90 3/8 (Confiscated: 12 3/8" Inside Spread)

**Weight:** 90.4

**Stand:** 7-17



**Age:** 3.5

**Gross B&C:** 102 4/8

**Weight:** 98.4

**Stand:** 6A-7



**Age:** 5.5

**Gross B&C:** 147 6/8

**Weight:** 118.2

**Stand:** G29



**Age:** 2.5

**Gross B&C:** 87 7/8

**Weight:** 82.0

**Stand:** G11



**Age:** 3.5

**Gross B&C:** 108 3/8

**Weight:** 104.0

**Stand:** G14



**Age:** 5.5

**Gross B&C:** 138 0/8

**Weight:** 112.8

**Stand:** 6A-4



**Age:** 2.5

**Gross B&C:** 34 6/8

**Weight:** 74.0

**Stand:** G55



**Age:** 2.5

**Gross B&C:** 78 4/8 (Confiscated: 12 3/8" Inside Spread)

**Weight:** 71.0

**Stand:** 11A-4



**Age:** 5.5

**Gross B&C:** 136 1/8

**Weight:** 101.0

**Stand:** G57



**Age:** 5.5

**Gross B&C:** 126 2/8

**Weight:** 106.2

**Stand:** 7-5



**Age:** 2.5

**Gross B&C:** 81 7/8 (Collared Buck)

**Weight:** 74.6

**Stand:** 5E-8



**Age:** 4.5

**Gross B&C:** 99 7/8

**Weight:** 100.0

**Stand:** G52